The background is a light blue map of a coastal region. It features a winding river or waterway that flows from the top right towards the bottom right. The river is flanked by green areas, likely parks or undeveloped land. To the left of the river, there are urban areas with a grid-like street pattern. The overall tone is light and airy, with the map details being subtle and faded.

THE WHOLE IS GREATER THAN THE SUM OF THE PARTS

Creating an East-Side Vision

GREAT RIVER PASSAGE

THE EAST-SIDE RIVER DISTRICT

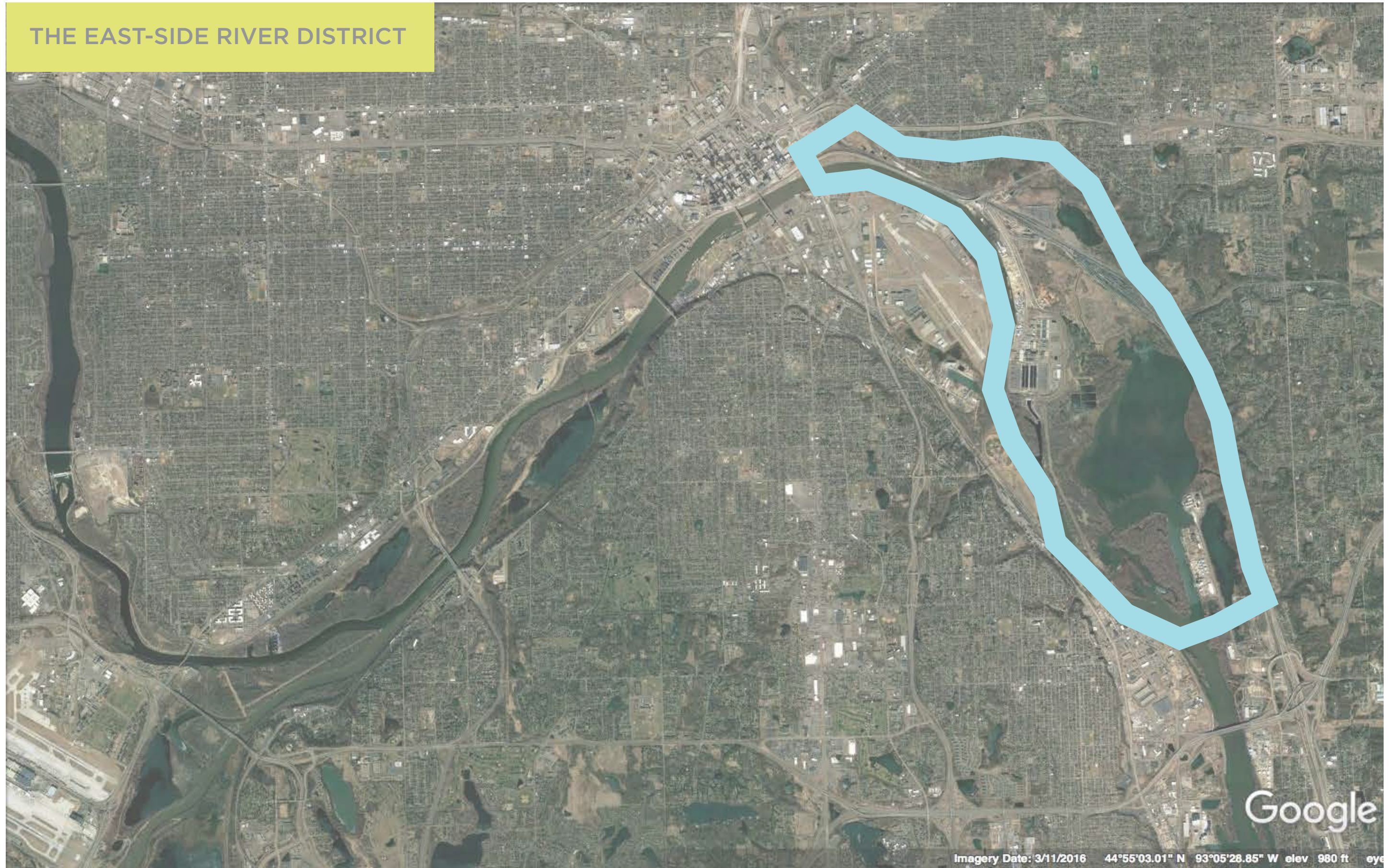

Imagery Date: 3/11/2016 44°55'03.01" N 93°05'28.85" W elev 980 ft eye

EAST-SIDE PARTNERS & PROPOSALS

SAINT PAUL PARKS AND RECREATION

Saint Paul Public Works

Lower Phalen Creek
Project

DNR

Ramsey County

Met Council

Saint Paul Port Authority

National Park Service



EAST-SIDE PARTNERS & PROPOSALS

Saint Paul Parks and
Recreation

**SAINT PAUL PUBLIC
WORKS**

Lower Phalen Creek
Project

DNR

Ramsey County

Met Council

Saint Paul Port Authority

National Park Service



EAST-SIDE PARTNERS & PROPOSALS

Saint Paul Parks and
Recreation

Saint Paul Public Works

**LOWER PHALEN CREEK
PROJECT**

DNR

Ramsey County

Met Council

Saint Paul Port Authority

National Park Service



EAST-SIDE PARTNERS & PROPOSALS

Saint Paul Parks and
Recreation

Saint Paul Public Works

Lower Phalen Creek
Project

DNR

Ramsey County

Met Council

Saint Paul Port Authority

National Park Service



EAST-SIDE PARTNERS & PROPOSALS

Saint Paul Parks and
Recreation

Saint Paul Public Works

Lower Phalen Creek
Project

DNR

RAMSEY COUNTY

Met Council

Saint Paul Port Authority

National Park Service



EAST-SIDE PARTNERS & PROPOSALS

Saint Paul Parks and
Recreation

Saint Paul Public Works

Lower Phalen Creek
Project

DNR

Ramsey County

MET COUNCIL

Saint Paul Port Authority

National Park Service



EAST-SIDE PARTNERS & PROPOSALS

Saint Paul Parks and
Recreation

Saint Paul Public Works

Lower Phalen Creek
Project

DNR

Ramsey County

Met Council

**SAINT PAUL PORT
AUTHORITY**

National Park Service



EAST-SIDE PARTNERS & PROPOSALS

Saint Paul Parks and
Recreation

Saint Paul Public Works

Lower Phalen Creek
Project

DNR

Ramsey County

Met Council

Saint Paul Port Authority

**NATIONAL PARK
SERVICE**



A MOSAIC OF MASTER PLANS

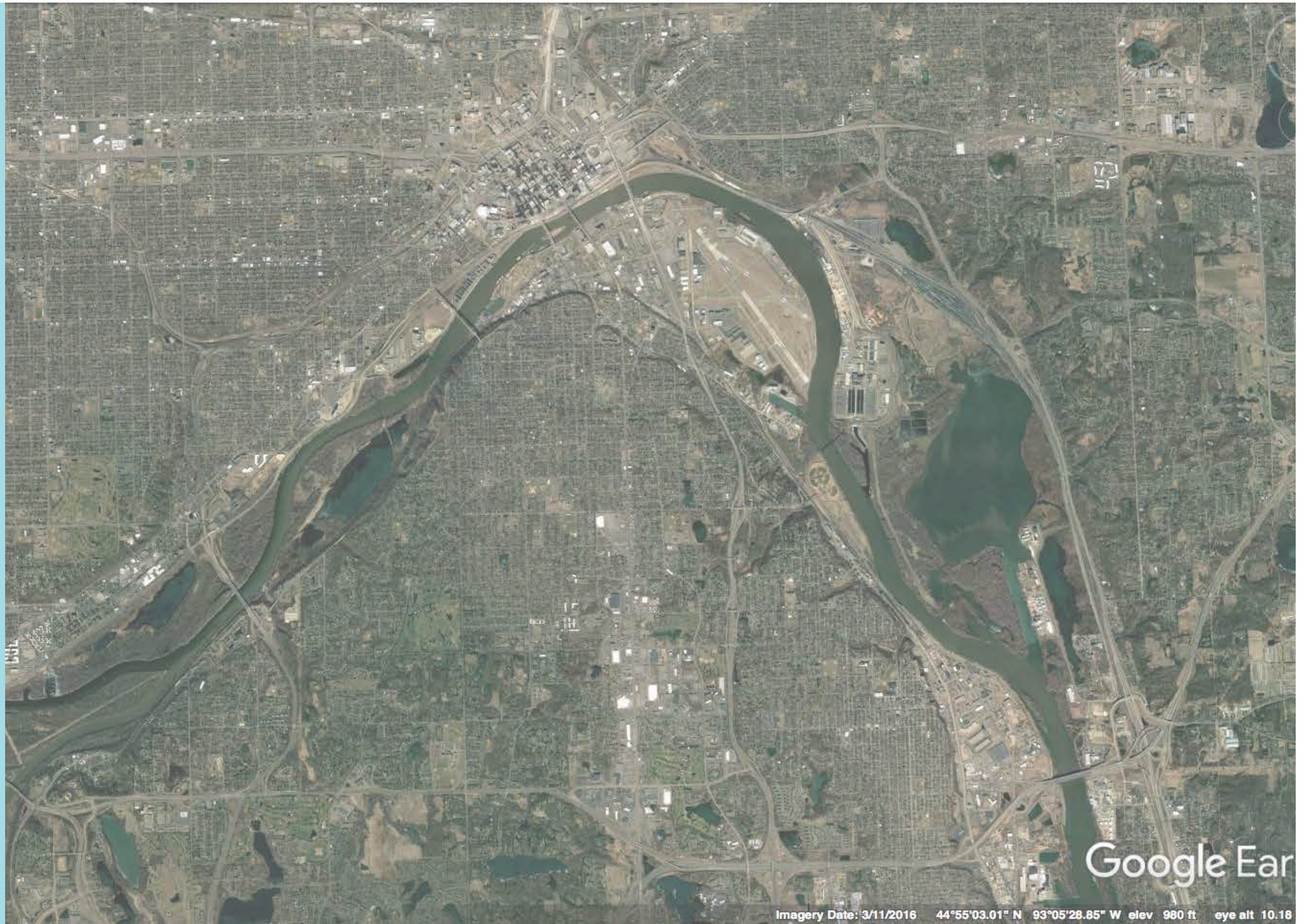

Imagery Date: 3/11/2016 44°55'03.01" N 93°05'28.85" W elev 980 ft eye alt 10.18



A MOSAIC OF MASTER PLANS

LOWER LANDING

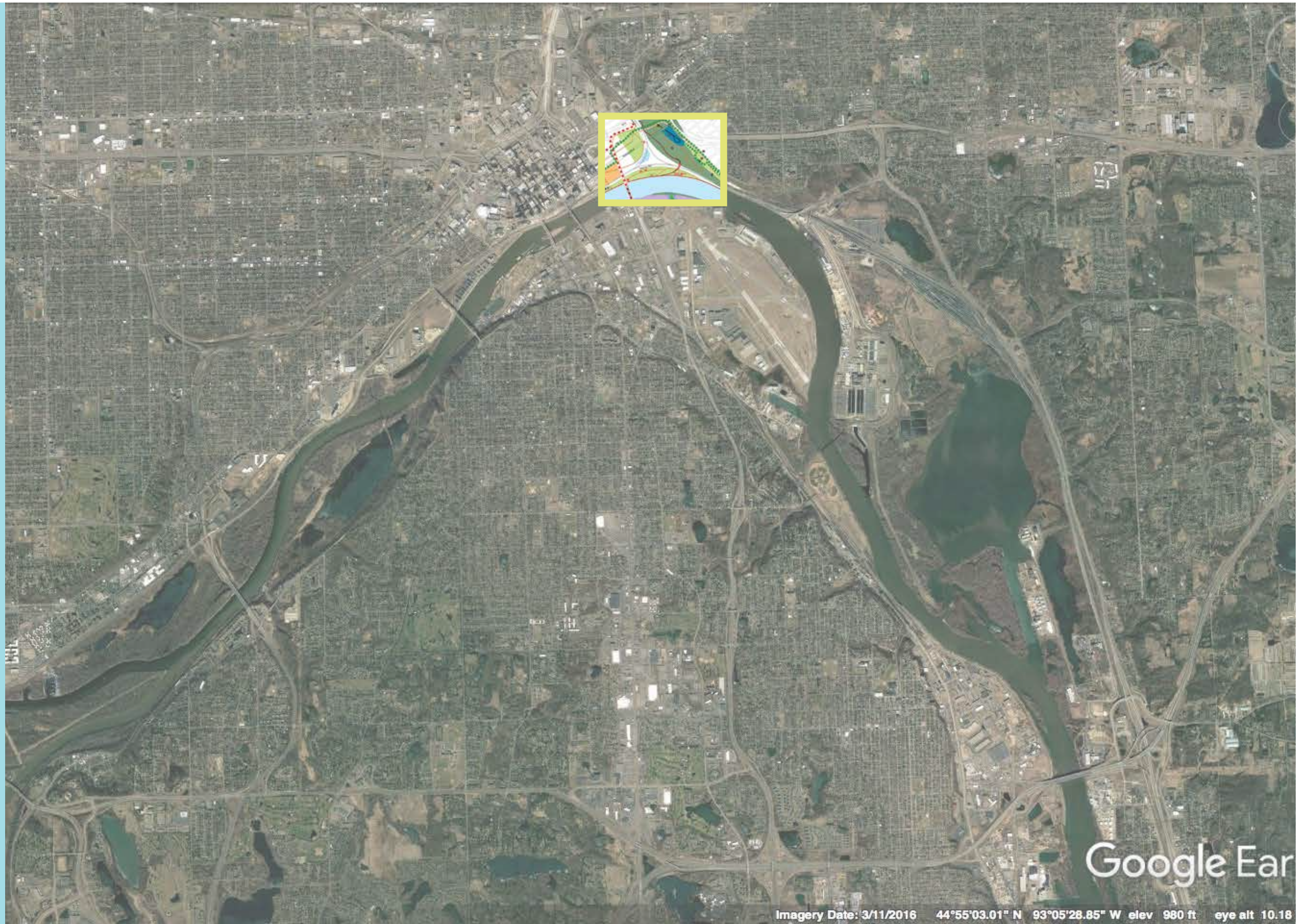

Imagery Date: 3/11/2016 44°55'03.01" N 93°05'28.85" W elev 980 ft eye alt 10.18



A MOSAIC OF MASTER PLANS

Lower Landing

BRUCE VENTO BRIDGE

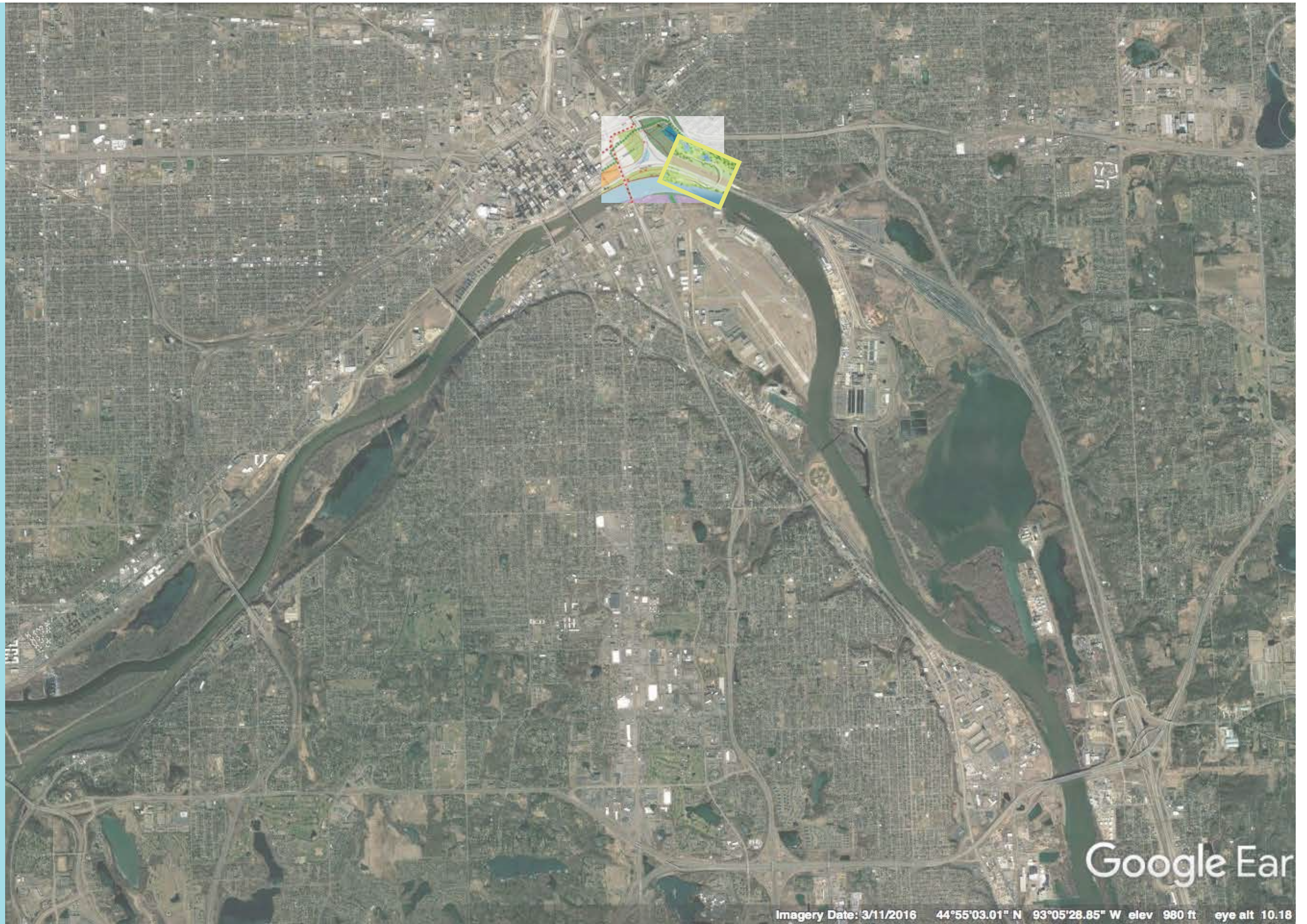

Imagery Date: 3/11/2016 44°55'03.01" N 93°05'28.85" W elev 980 ft eye alt 10.18



A MOSAIC OF MASTER PLANS

Lower Landing

Bruce Vento Bridge

WAKAN TIPI CENTER

Warner Road

DNR Willow Brook
Headquarters

Battle Creek Master Plan

SPPR Pig's Eye Trail/
Paddle Share and Upper
Pig's Eye & Highwood
Bluffs Plan

Pig's Eye Islands

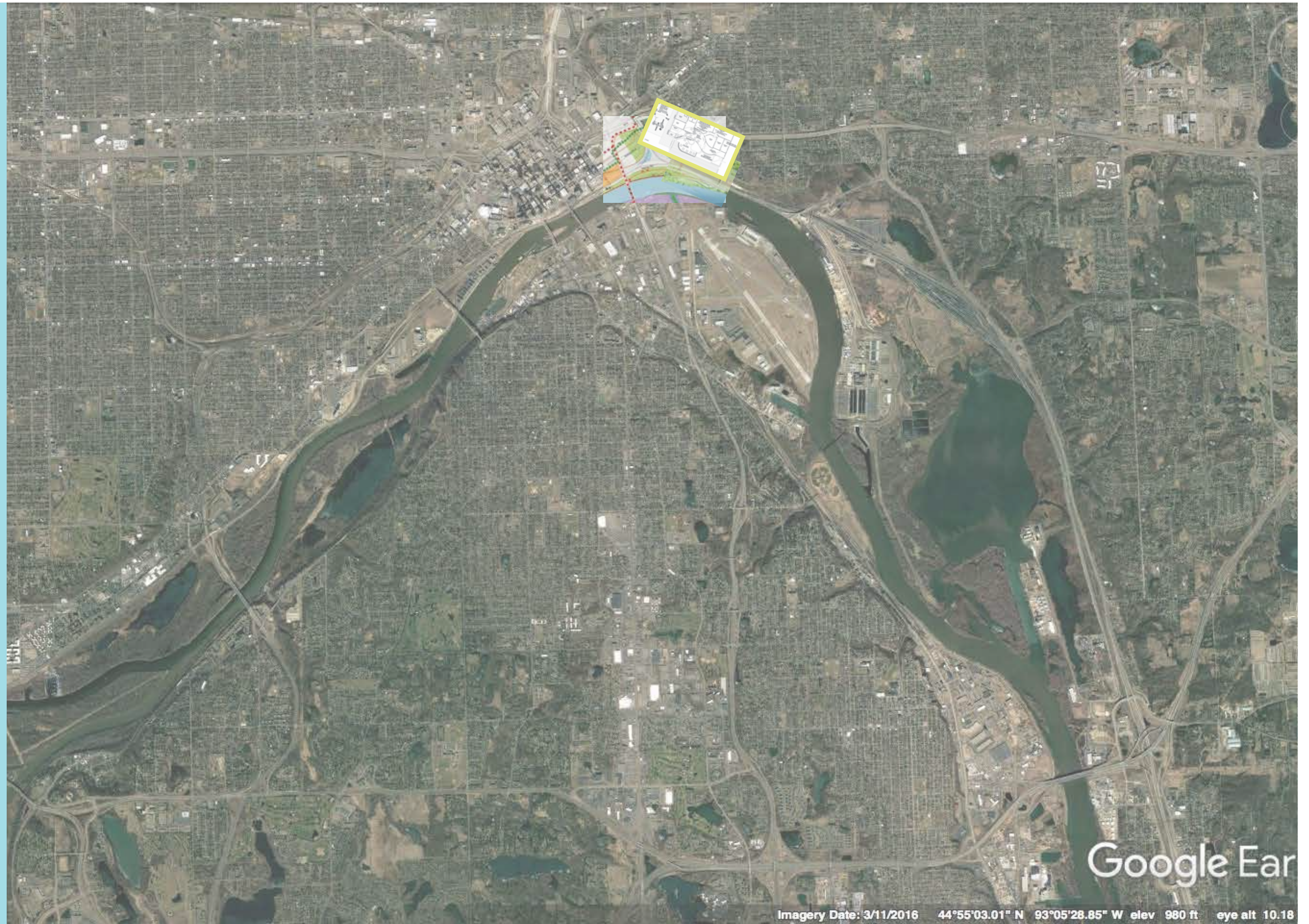

Google Earth

Imagery Date: 3/11/2016 44°55'03.01" N 93°05'28.85" W elev 980 ft eye alt 10.18



A MOSAIC OF MASTER PLANS

Lower Landing

Bruce Vento Bridge

Wakan Tipi Center

WARNER ROAD

DNR Willow Brook
Headquarters

Battle Creek Master Plan

SPPR Pig's Eye Trail/
Paddle Share and Upper
Pig's Eye & Highwood
Bluffs Plan

Pig's Eye Islands

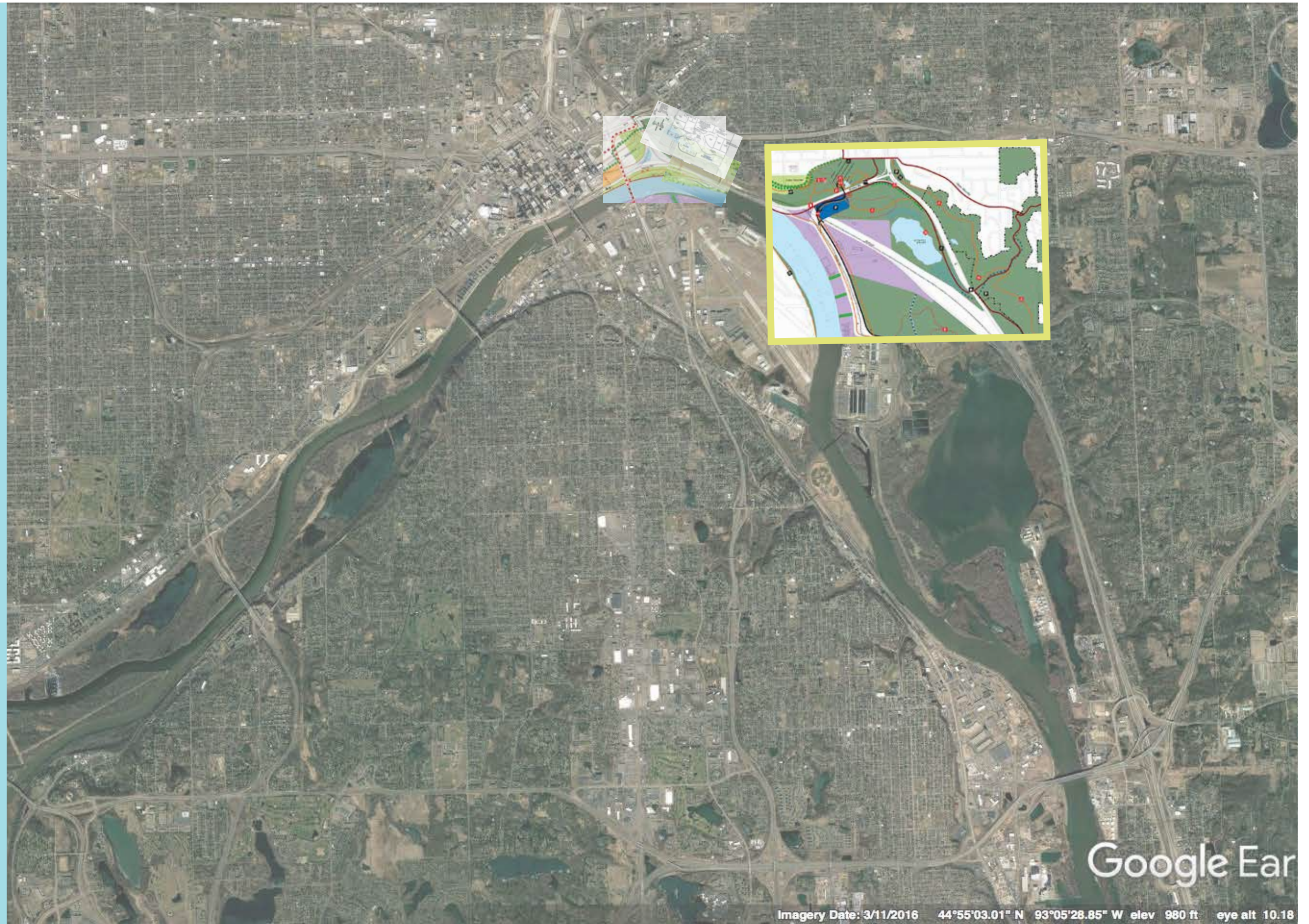

A MOSAIC OF MASTER PLANS

Lower Landing

Bruce Vento Bridge

Wakan Tipi Center

Warner Road

**DNR WILLOWBROOK
HEADQUARTERS**

Battle Creek Master Plan

SPPR Pig's Eye Trail/
Paddle Share and Upper
Pig's Eye & Highwood
Bluffs Plan

Pig's Eye Islands

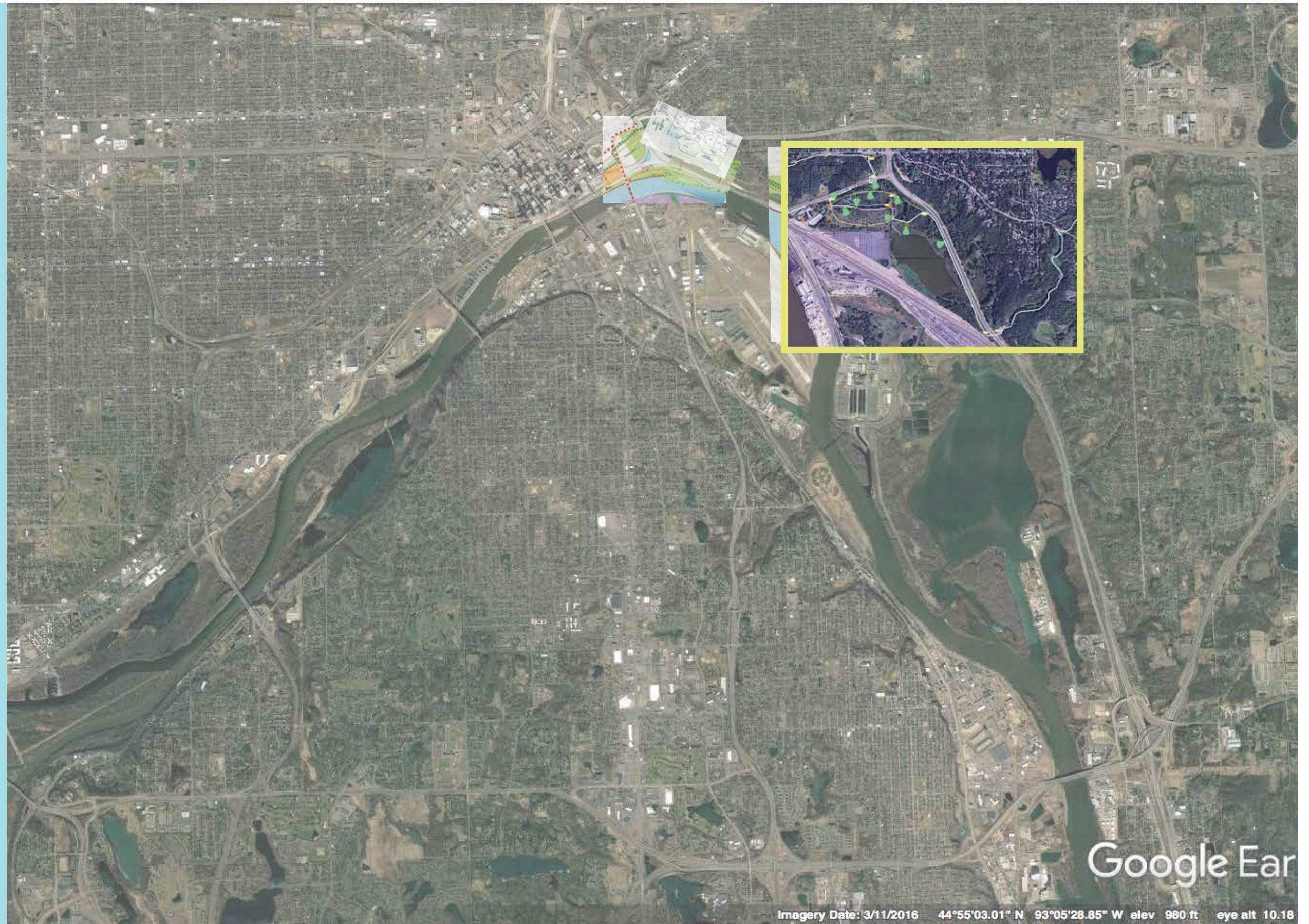

A MOSAIC OF MASTER PLANS

Lower Landing

Bruce Vento Bridge

Wakan Tipi Center

Warner Road

DNR WillowBrook
Headquarters

**BATTLE CREEK MASTER
PLAN**

SPPR Pig's Eye Trail/
Paddle Share and Upper
Pig's Eye & Highwood
Bluffs Plan

Pig's Eye Islands

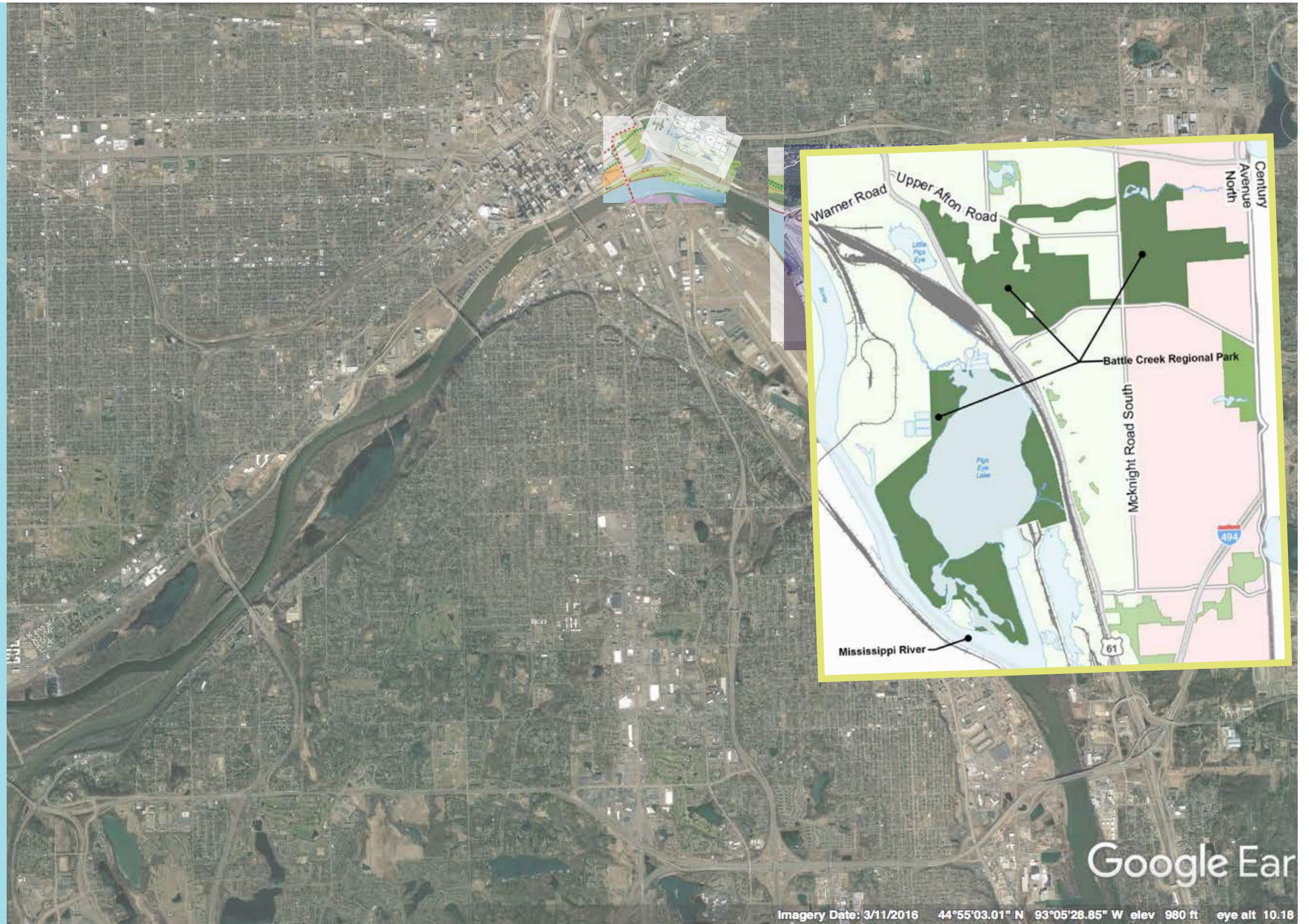

Imagery Date: 3/11/2016 44°55'03.01" N 93°05'28.85" W elev 980 ft eye alt 10.18

A MOSAIC OF MASTER PLANS

Lower Landing

Bruce Vento Bridge

Wakan Tipi Center

Warner Road

DNR WillowBrook
Headquarters

Battle Creek Master Plan

**SPPR PIG'S EYE TRAIL/
PADDLE SHARE AND
UPPER PIG'S EYE &
HIGHWOOD BLUFFS
PLAN**

Pig's Eye Islands

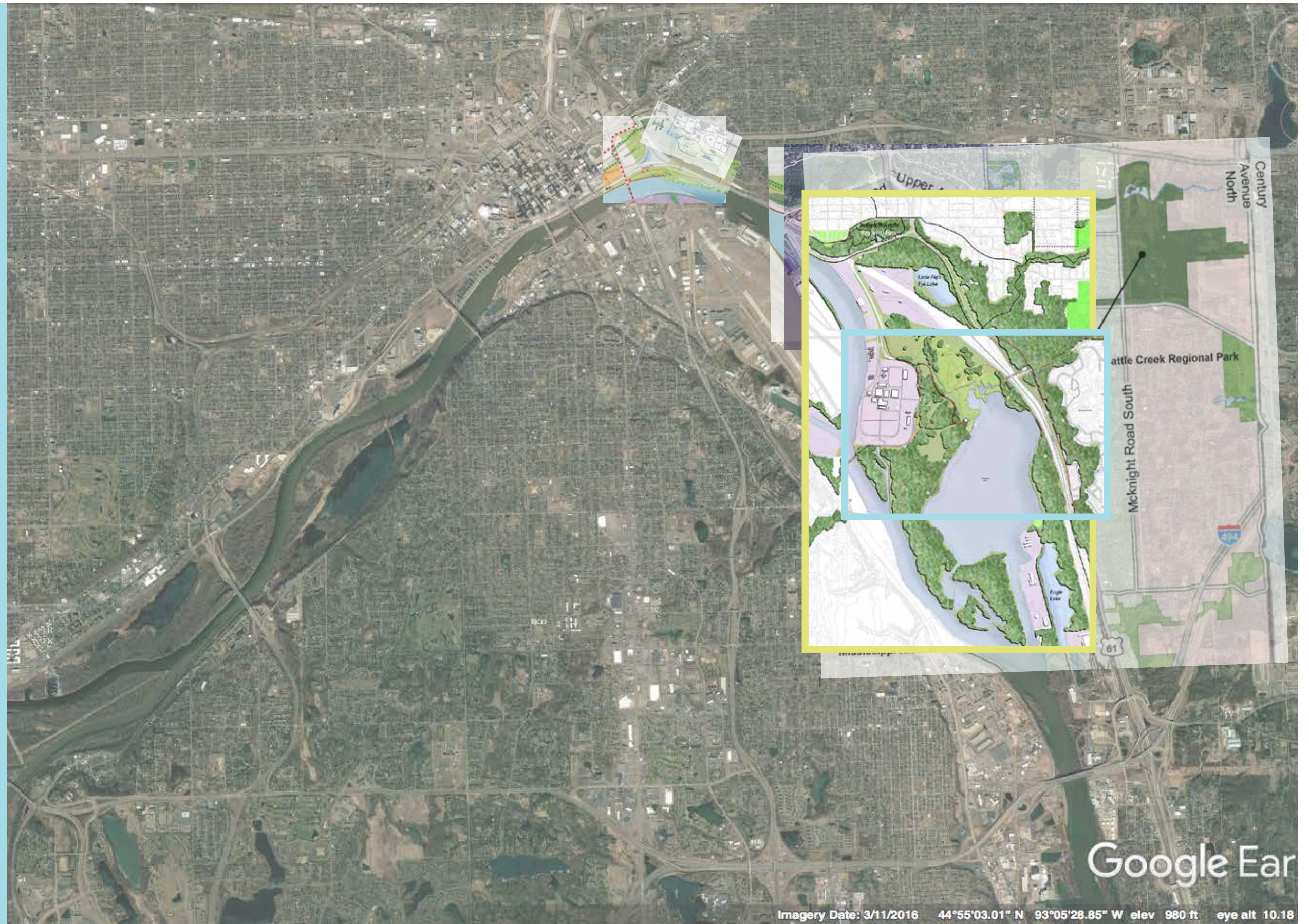

Imagery Date: 3/11/2016 44°55'03.01" N 93°05'28.85" W elev 980 ft eye alt 10.18

A MOSAIC OF MASTER PLANS

Lower Landing

Bruce Vento Bridge

Wakan Tipi Center

Warner Road

DNR WillowBrook
Headquarters

Battle Creek Master Plan

SPPR Pig's Eye Trail/
Paddle Share and Upper
Pig's Eye & Highwood
Bluffs Plan

PIG'S EYE ISLANDS

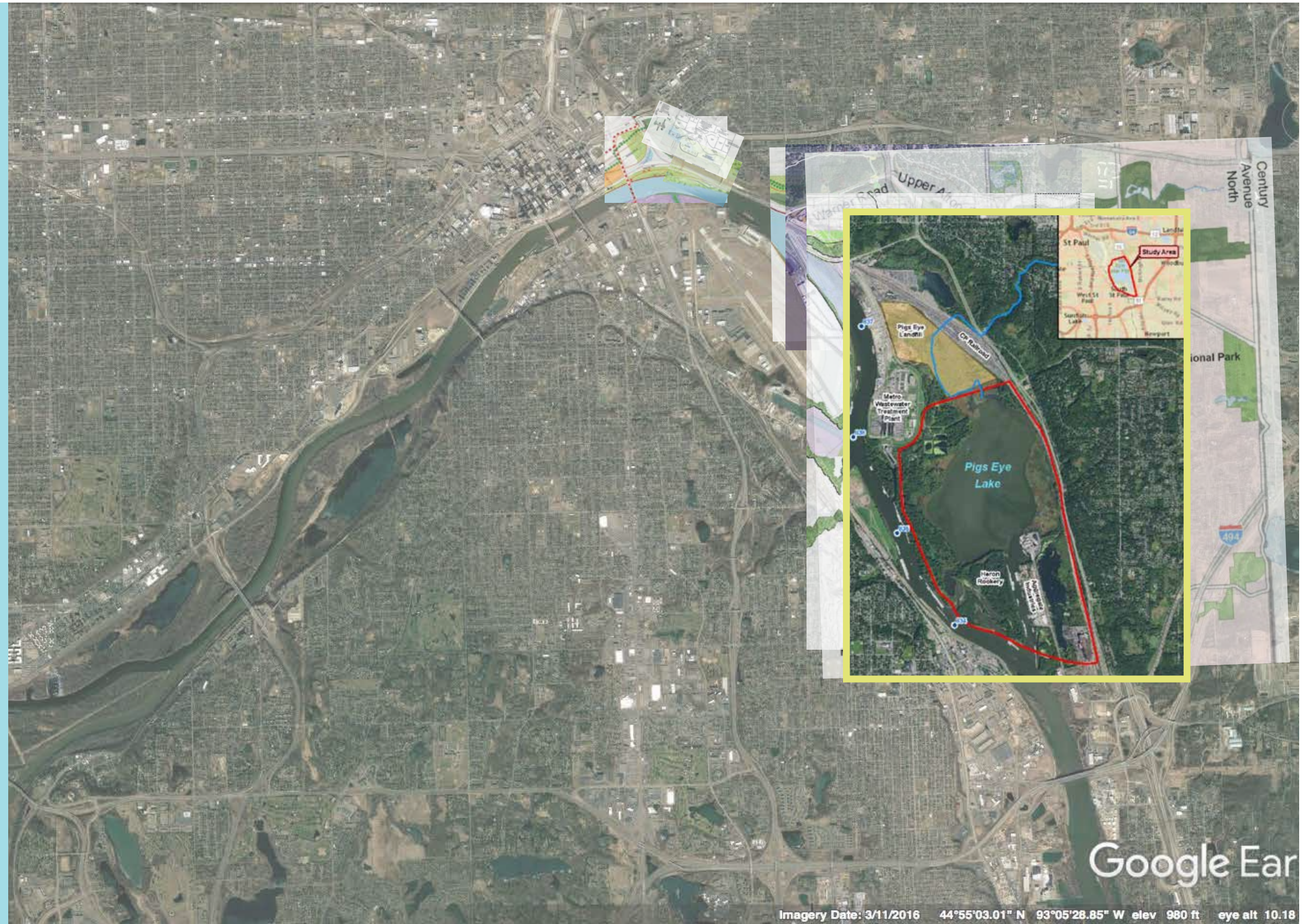

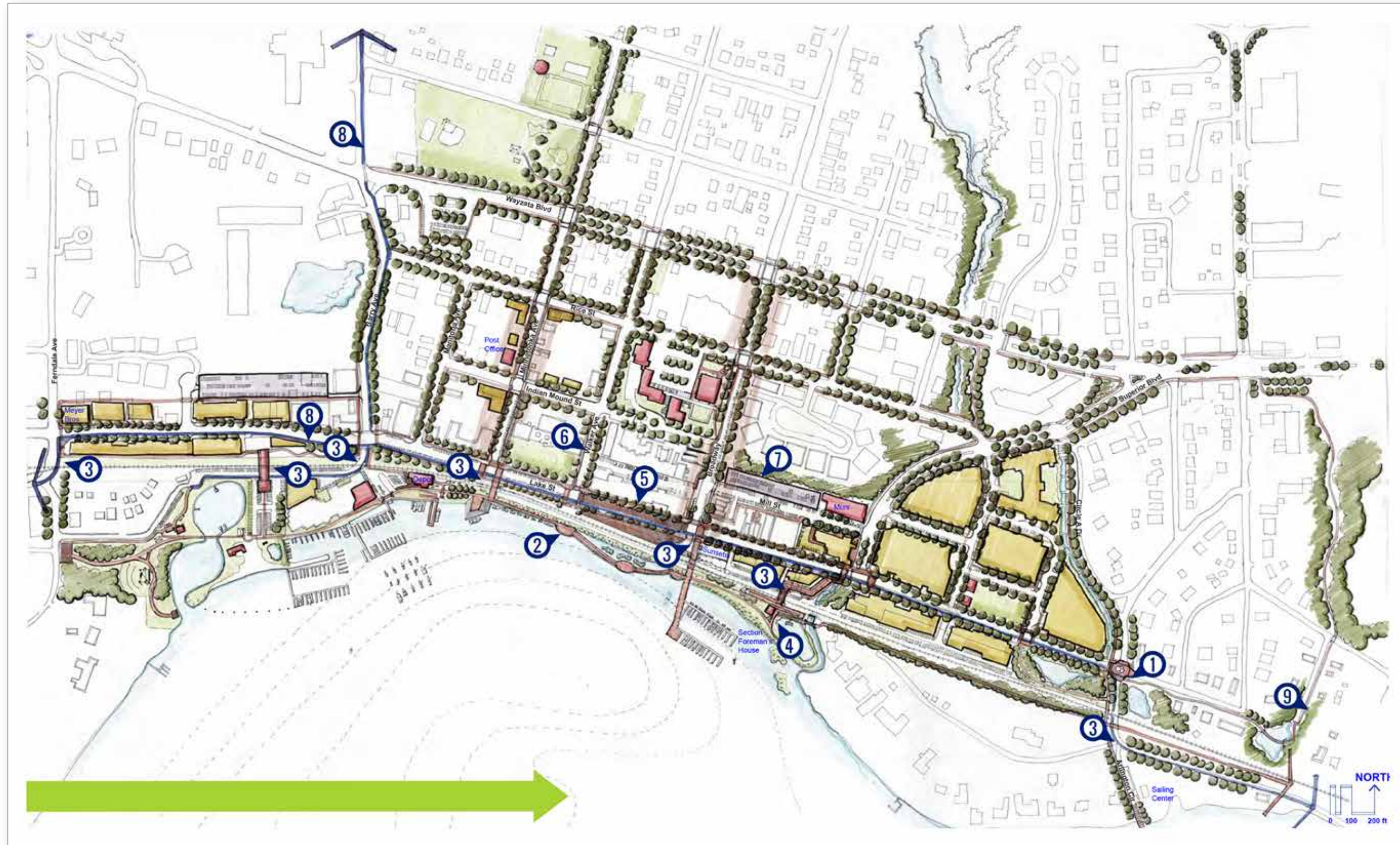



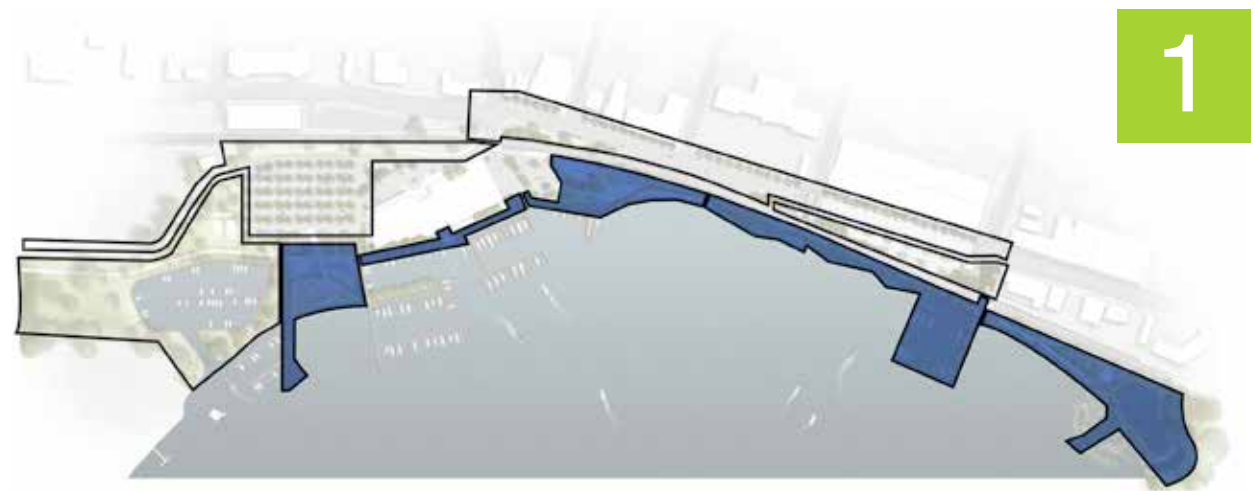

phase 1

1.1 – LAKE WALK	\$3,274,000
1.2 – DEPOT PARK	\$1,650,000
1.3 – BOAT WORKS	\$ 543,000
1.4 – WAYZATA BEACH	\$3,498,000
1.5 – ECO PARK	\$ 905,000
1.6 – ENHANCED RAIL CROSSINGS	\$ 540,000
CONTINGENCY (15%)	\$1,500,000

PHASE 1 TOTAL **\$11,910,000**

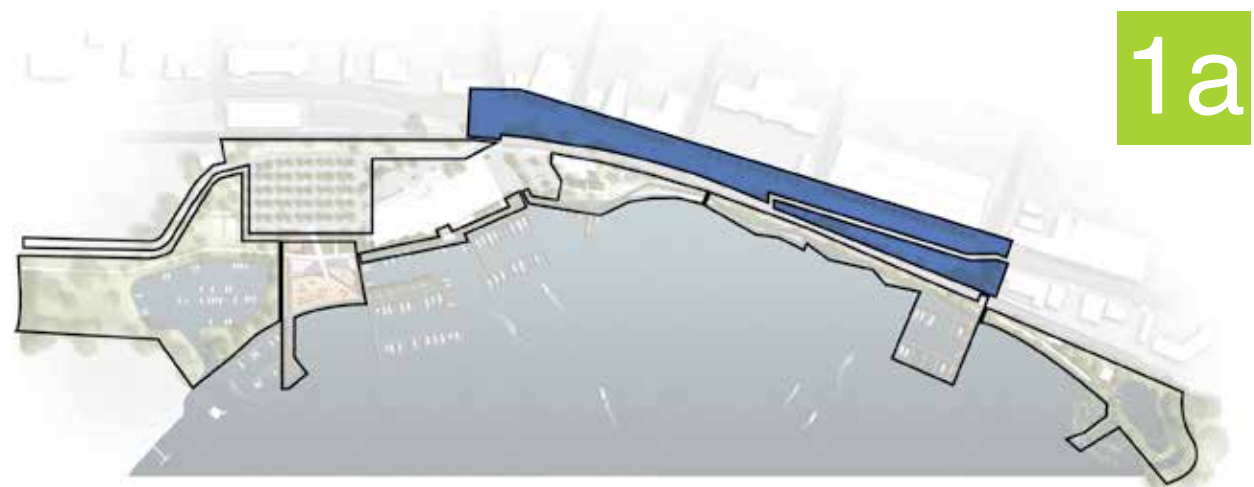

phase 1a

1A.1 – LAKE STREET	\$1,880,000
1A.2 – LAKE STREET PLAZA	\$1,350,000
CONTINGENCY (15%)	\$ 485,000

PHASE 1A TOTAL **\$3,715,000**

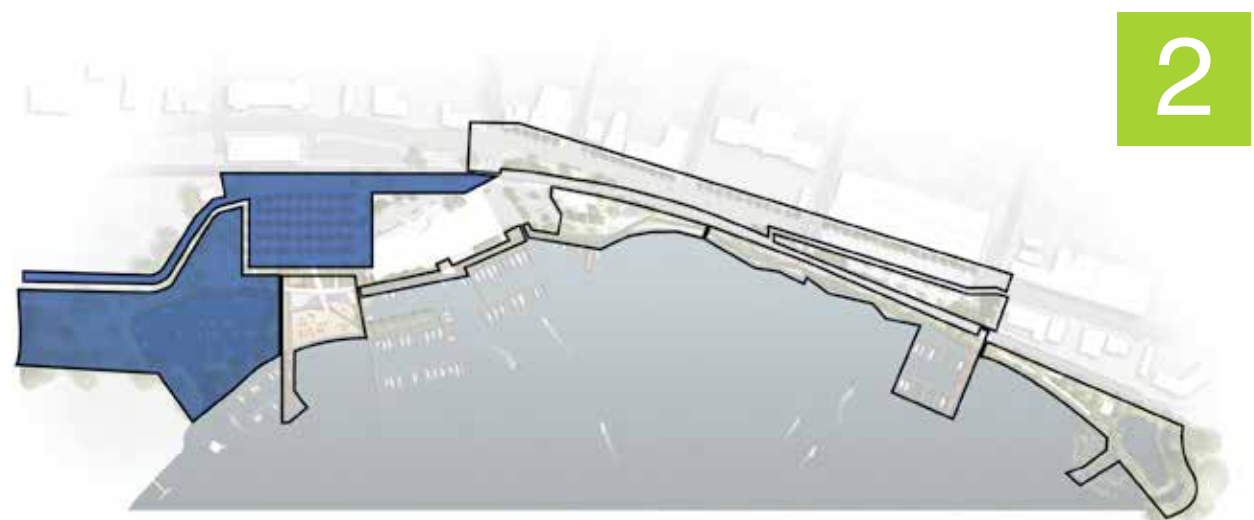

phase 2

2.1 – SHAVER PARK	\$1,705,000
2.2 – PARKING AND ROADWAY	\$ 850,000
2.3 – WALKER STREET CROSSING	\$ 390,000
CONTINGENCY (15%)	\$ 440,000

PHASE 2 TOTAL **\$3,395,000**

total all phases **\$19,020,000**

PROJECT GOALS

- Connection
 - Orientation
 - Destination
 - Identity
- 

PROJECT GOALS

- Connection
- Orientation
- Destination
- Identity

SCHEMATIC DESIGN PROCESS: \$500,000

- Determine Partnership and Funding Sources
- Select Design Team
- 6 Month Design Process

PROJECT GOALS

- Connection
- Orientation
- Destination
- Identity

SCHEMATIC DESIGN PROCESS: \$500,000

- Determine Partnership and Funding Sources
- Select Design Team
- 6 Month Design Process

DESIGN DELIVERABLES

- Vision
- Phasing and Leadership
- Cost Estimates
- Funding Strategy

PROJECT GOALS

- Connection
- Orientation
- Destination
- Identity

SCHEMATIC DESIGN PROCESS: \$500,000

- Determine Partnership and Funding Sources
- Select Design Team
- 6 Month Design Process

DESIGN DELIVERABLES

- Vision
- Phasing and Leadership
- Cost Estimates
- Funding Strategy

PARTNERS

- City of Saint Paul
- DNR
- Ramsey County
- Met Council
- Lower Phalen Creek Project
- American Indian Affairs Council
- MPCA
- Saint Paul Port Authority
- National Park Service
- Private businesses

GreatRiverPassage.org

contact@GreatRiverPassage.org

